

Aug. 1884
BRIGHTON
MASS.

R
I
V
E
R

C
H
A
R
L
E
S

BOSTON AND ALBANY RAILROAD

EVERETT

BOSTON AND ALBANY R.R. CAR SHOPS

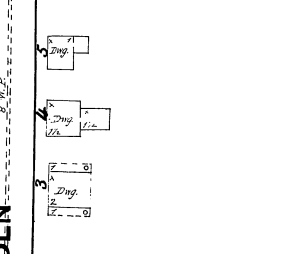
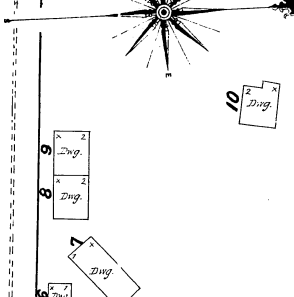
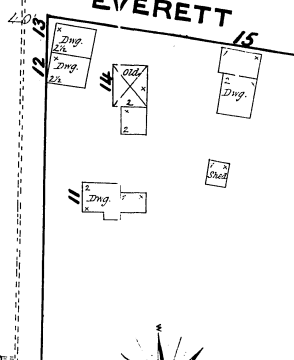
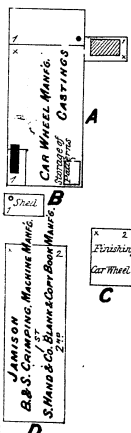
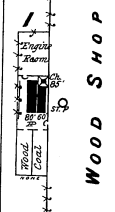
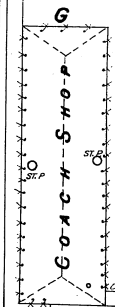
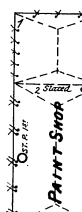

NOTICE—The SANBORN MAP & PUBLISHING CO. (Limited) will loan, to parties purchasing one copy of this map, a Diploma, with the usual understanding and agreement that it is to be used exclusively by their General or Local Agent, and with the further agreement that, if not so used, one of the two copies will be returned to said Company.

370 F. ST. D. S. S. T. O.

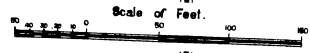

BUTCHER'S SLAUGHTERING & MELTING ASSOCIATION.
Sleigh & Sunday Machines, 2 Wash Closets, 12 Stables
Drying Steam Pump pumps from the River into Tanks
in the yard. C. Capacity 32,000 gallons each, which can be
manufactured from the outside of the building.

1. Tired Horse Carriages.
2. Oil 1 1/2 Hoses...
3. Feed Steam.
4. Light...
5. Cinders mineral...
6. Sperm Oil.
7. Boiler Steam...
8. Fuel Coal.

See Sheet No. 6 for Bomber Fertilizer Co.

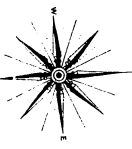
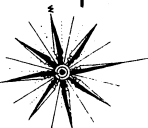
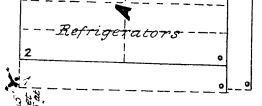
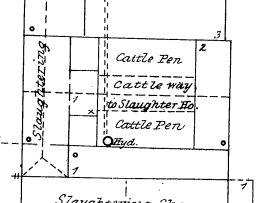
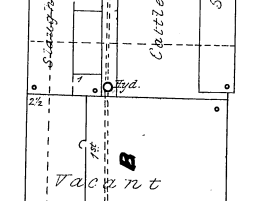
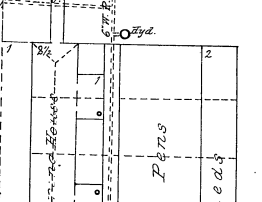
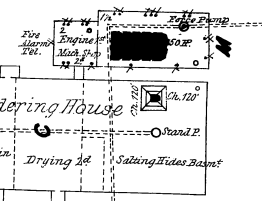
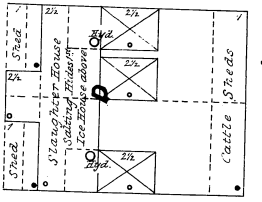
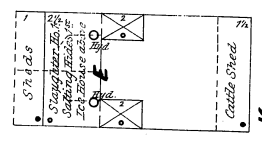
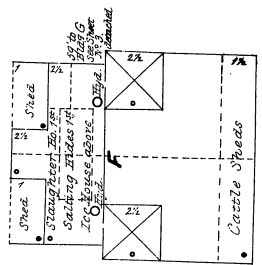
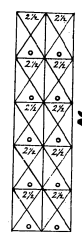

Map Division
Library of Congress