

19

16

17

24

PART OF
BRIGHTON
 Ward 25.
 CITY OF BOSTON.
 Scale 100 feet to the Inch.

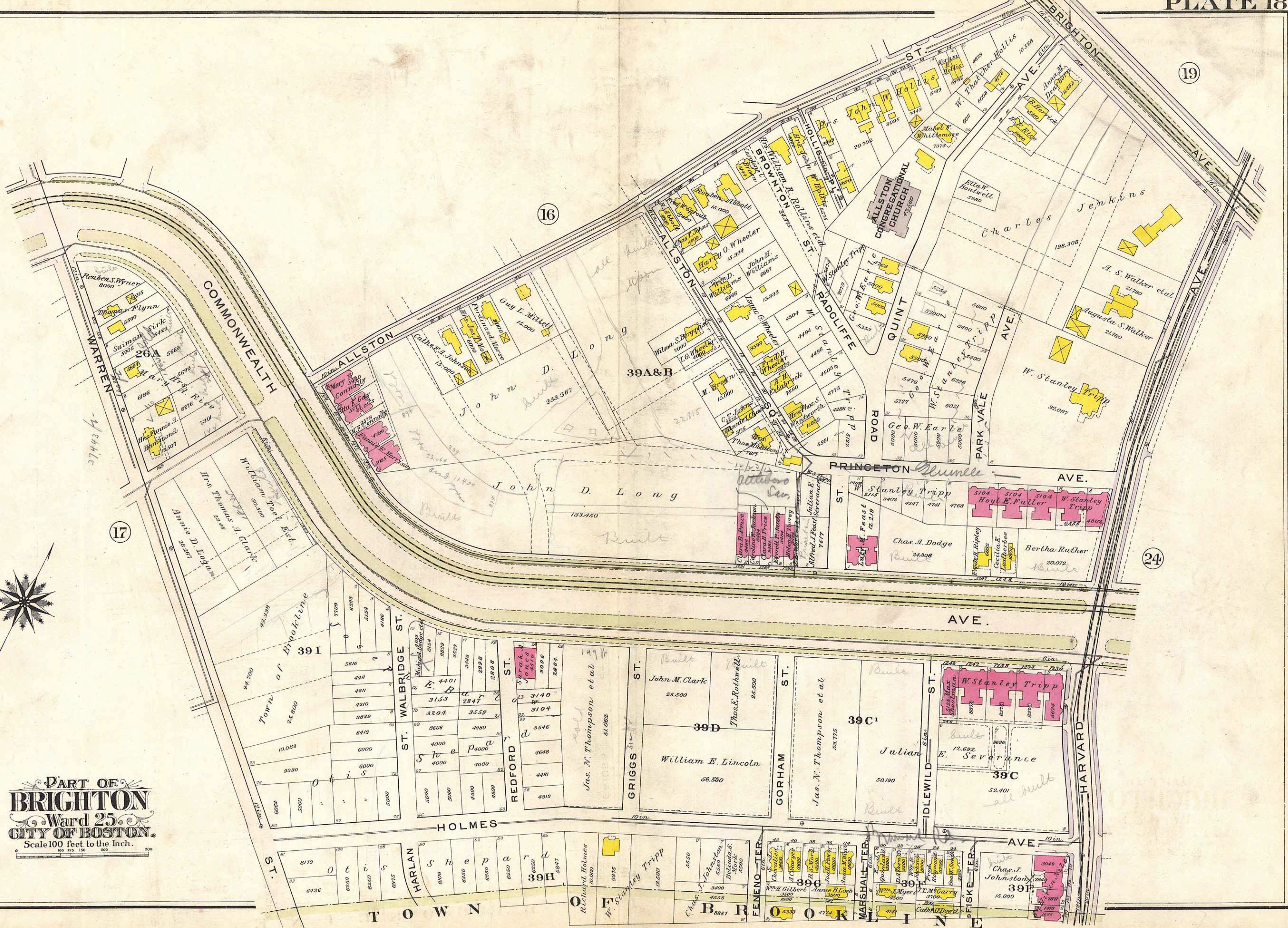
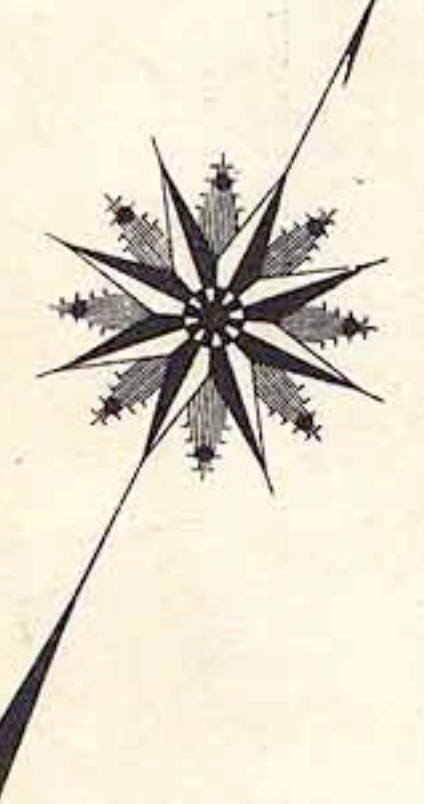

Table of lot numbers and street names:

Street	Lot Numbers
WALBRIDGE ST.	391, 421, 422, 423, 424, 425, 426, 427, 428, 429, 430, 431, 432, 433, 434, 435, 436, 437, 438, 439, 440, 441, 442, 443, 444, 445, 446, 447, 448, 449, 450, 451, 452, 453, 454, 455, 456, 457, 458, 459, 460, 461, 462, 463, 464, 465, 466, 467, 468, 469, 470, 471, 472, 473, 474, 475, 476, 477, 478, 479, 480, 481, 482, 483, 484, 485, 486, 487, 488, 489, 490, 491, 492, 493, 494, 495, 496, 497, 498, 499, 500

Table of lot numbers and street names:

Street	Lot Numbers
REDFORD ST.	39D, 39C1, 39C, 39H

Table of lot numbers and street names:

Street	Lot Numbers
GRIGGS ST.	39A&B, 39C1

Table of lot numbers and street names:

Street	Lot Numbers
GORHAM ST.	39C1, 39C

Table of lot numbers and street names:

Street	Lot Numbers
WALBRIDGE ST.	39I, 39J, 39K, 39L, 39M, 39N, 39O, 39P, 39Q, 39R, 39S, 39T, 39U, 39V, 39W, 39X, 39Y, 39Z

Table of lot numbers and street names:

Street	Lot Numbers
WALBRIDGE ST.	39A, 39B, 39C, 39D, 39E, 39F, 39G, 39H, 39I, 39J, 39K, 39L, 39M, 39N, 39O, 39P, 39Q, 39R, 39S, 39T, 39U, 39V, 39W, 39X, 39Y, 39Z

Table of lot numbers and street names:

Street	Lot Numbers
WALBRIDGE ST.	39A, 39B, 39C, 39D, 39E, 39F, 39G, 39H, 39I, 39J, 39K, 39L, 39M, 39N, 39O, 39P, 39Q, 39R, 39S, 39T, 39U, 39V, 39W, 39X, 39Y, 39Z