

Part of Ward 24  
**BRIGHTON**  
CITY OF BOSTON  
Scale 200 feet-1 inch.

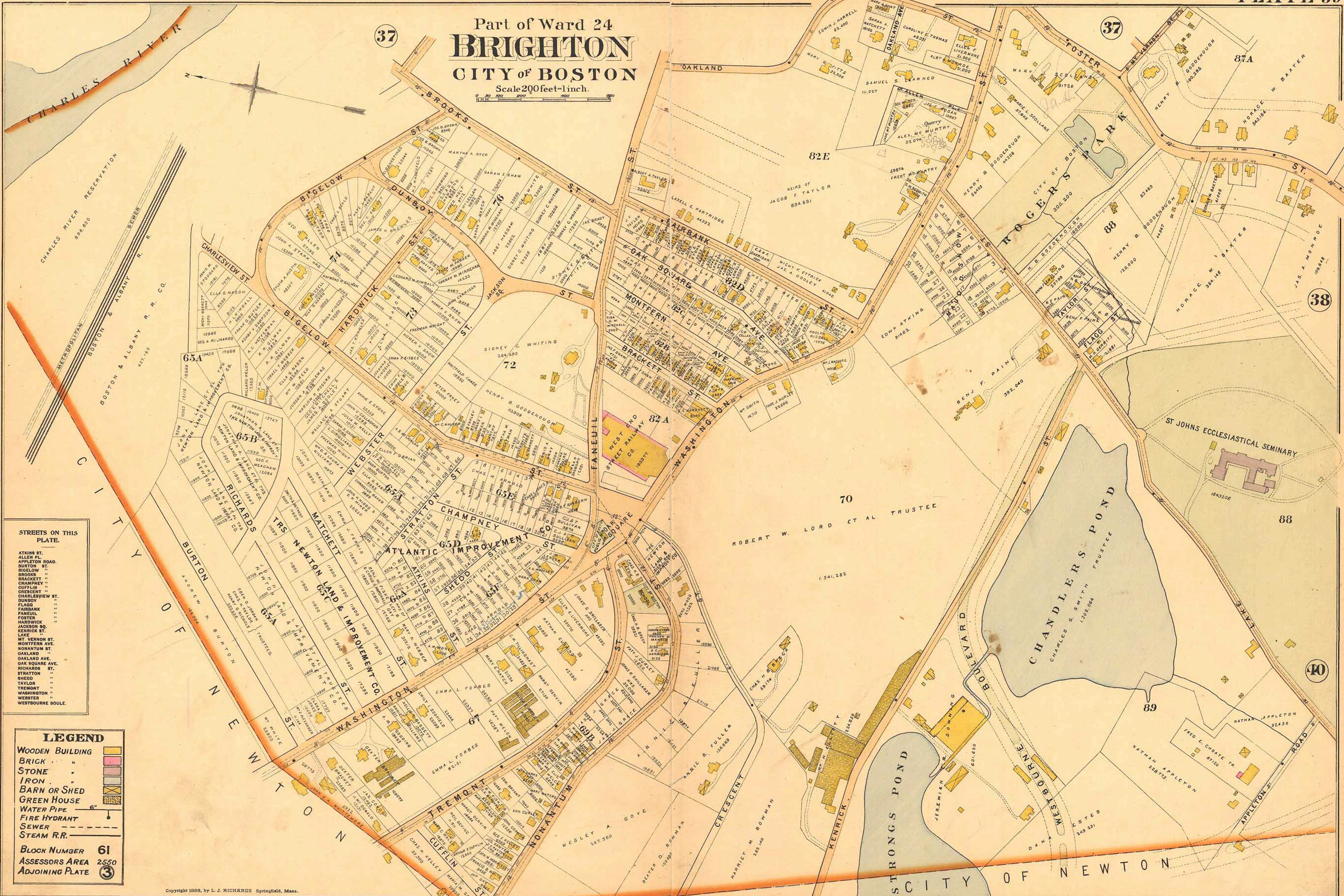

- STREETS ON THIS PLATE.**
- ATKINS ST.
  - ALLEN PL.
  - APPLETON ROAD.
  - BURTON ST.
  - BIGELOW "
  - BROOKS "
  - BRACKETT "
  - CHAMPNEY "
  - CUFFLIN "
  - CRESCENT "
  - CHARLESVIEW ST.
  - DUNDON ST.
  - FLADD "
  - FAIRBANK "
  - FANEUIL "
  - FOSTER "
  - HARDWICK "
  - JACKSON SQ.
  - KENRICK ST.
  - LANE "
  - MT. VERNON ST.
  - MONTFERN AVE.
  - NOVANTUM ST.
  - OAKLAND "
  - OAK SQUARE AVE.
  - RICHARDS ST.
  - STRATTON "
  - SHEDD "
  - TAYLOR "
  - TREMONT "
  - WASHINGTON "
  - WEBSTER "
  - WEBSTOURNE BOULE.

**LEGEND**

WOODEN BUILDING	[Yellow Box]
BRICK "	[Pink Box]
STONE "	[Grey Box]
IRON "	[Blue Box]
BARN OR SHED	[Cross-hatched Box]
GREEN HOUSE	[Green Box]
WATER PIPE	[Blue Line]
FIRE HYDRANT	[Circle with 'H']
SEWER	[Dashed Line]
STEAM R.R.	[Double Line]

Block Number **61**  
Assessors Area **2550**  
Adjoining Plate **3**

Copyright 1898, by I. J. RICHARDS Springfield, Mass.